2009 Officers

President - Ole Olson Jr.
Vice President - Gerald Rowe
Secretary - Irene Brandies
Assistant Secretary - Lisa Eklund
Counselor - Gary Thorpe
Membership Secretary - Joy Brooks
Treasurer - Anita Lusk
Social Directors -
Marshall #1 - Betty Anne Campbell
Marshall #2 - Phyllis King
Lodge Trustee #1 - Gary Thorpe
Lodge Trustee # 2 - Bob Olson
Lodge Trustee #3 - Bill Brooks
Lodge Auditor #1 - Lisa Eklund
Lodge Auditor #2 - Gerald Rowe
Lodge Auditor #3 - Dan Kubly
Norway Hall - Gerald Rowe, Gary Thorpe, Bob Olson, and Bill Brooks
Norway Hall Directors, Elmer Garbe, Jack King, Ben Leake, Harold Bahrke and Dan Kubly
Norway Hall Treasurer - Jack King
Norrona Webmaster - Gary Thorpe
Musician - Pat Rowe
Historian - Lois Seeger
Cultural -
Heritage and Video (Business Manager) - Pat Rowe
Sons of Norway Foundation - Sue Moore
Librarian - Pat Rowe
Photographer #1 - Bill Brooks
Photographer #2 - Thorlief Jorgensen
Publicity #1 - Bill Brooks
Publicity #2 - Joy Brooks
Greeter - Claire Ovrid
Greeter - Dorothy Rush

Membership Pins and Awards - Gerald Rowe
Tubfrim - Elsa Breistein
Sunshine - Claire Ovrid
Scholarships - Cora Lee Kubly
Youth/Children's Activities - Anita Lusk, Claire Ovrid, Dawnise Keller
Sport/Bus Trips Director - Ole Olson Jr.
Social Committee - Lillian Merrill, Dorothy Rush, Ole Olson Jr.
Reservations - Mary Hill
Coffee - Virginia Brown
Bar - Brian Olson and Mario Armijo
Newsletter Editor - Joy Brooks
Newsletter Printing and Mailing - Joy and Bill Brooks
Mail List and Labels - Odd Reierson
Yearbook - Gary Thorpe
Yearbook Printing - Gerald Rowe
Yearbook Advertising - Cora Lee Kubly
By-Laws - Gerald Rowe
Lutefisk- Barbara Appleton
Financial Benefits Counselor - Dennis Burreson
800 448-2499 - res03knl@charter.net

Joy Brooks, Editor

All articles must be submitted to Joy Brooks by the 10th of November. You can mail it to Joy Brooks at 549 Grass Valley Street, Simi Valley, CA 93065, by e-mail at billsjoy@hotmail.com or phone 805 955-0499
*If you have a special event tell me about it and I will put it in the newsletter.

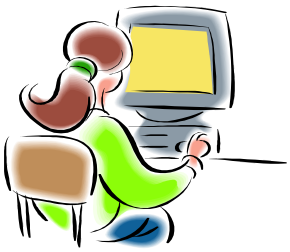

Did you know?

The newsletter is on our Website www.norronalodge.org in color plus you can read all the back issues. Tell your friends! They can see pictures of you in action at the lodge. Thank you Gary Thorpe for keeping us current.